



PLANNING DEVELOPMENT MANAGEMENT COMMITTEE



Meeting Date : 10/12/20

Item x.x

Description: Erection of 17 Flats

Address: 15 Maberly St

Type of application : Detailed Planning Permission
Application number: 200621/DPP

Location Plan



Propoped Site Plan

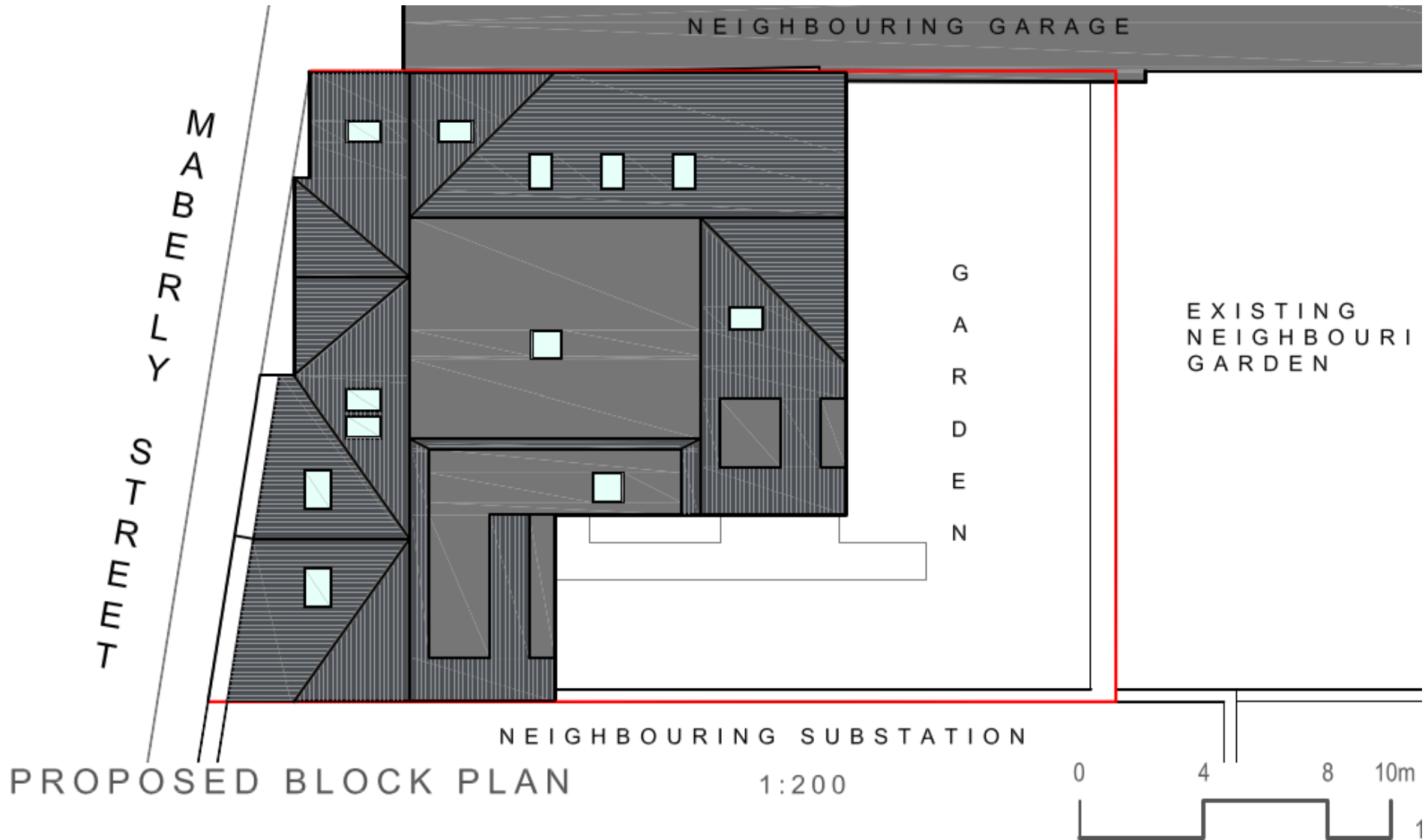

Proposed Ground Floor Plan

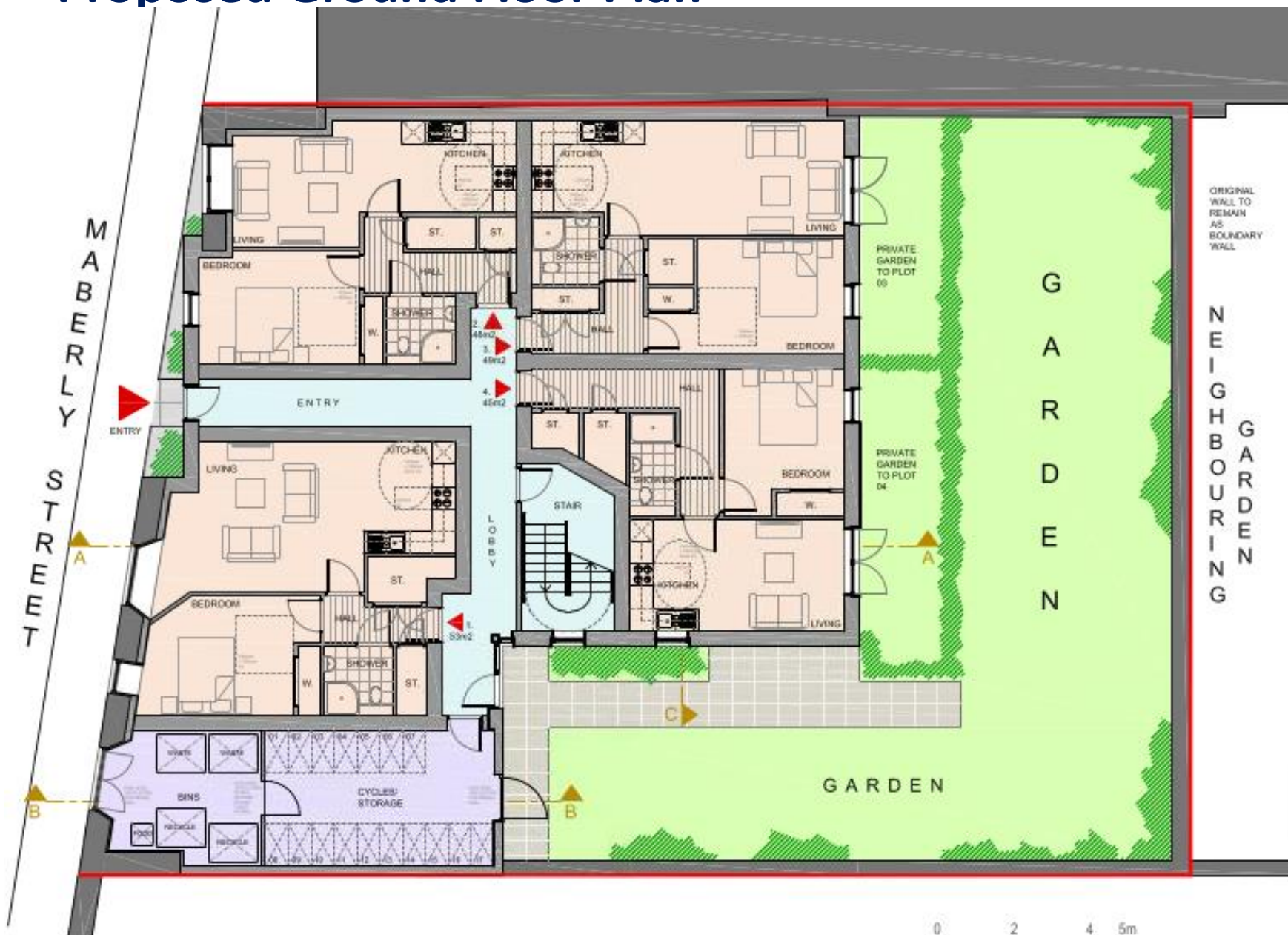

PROPOSED GROUND FLOOR PLAN



Upper Floor Plan

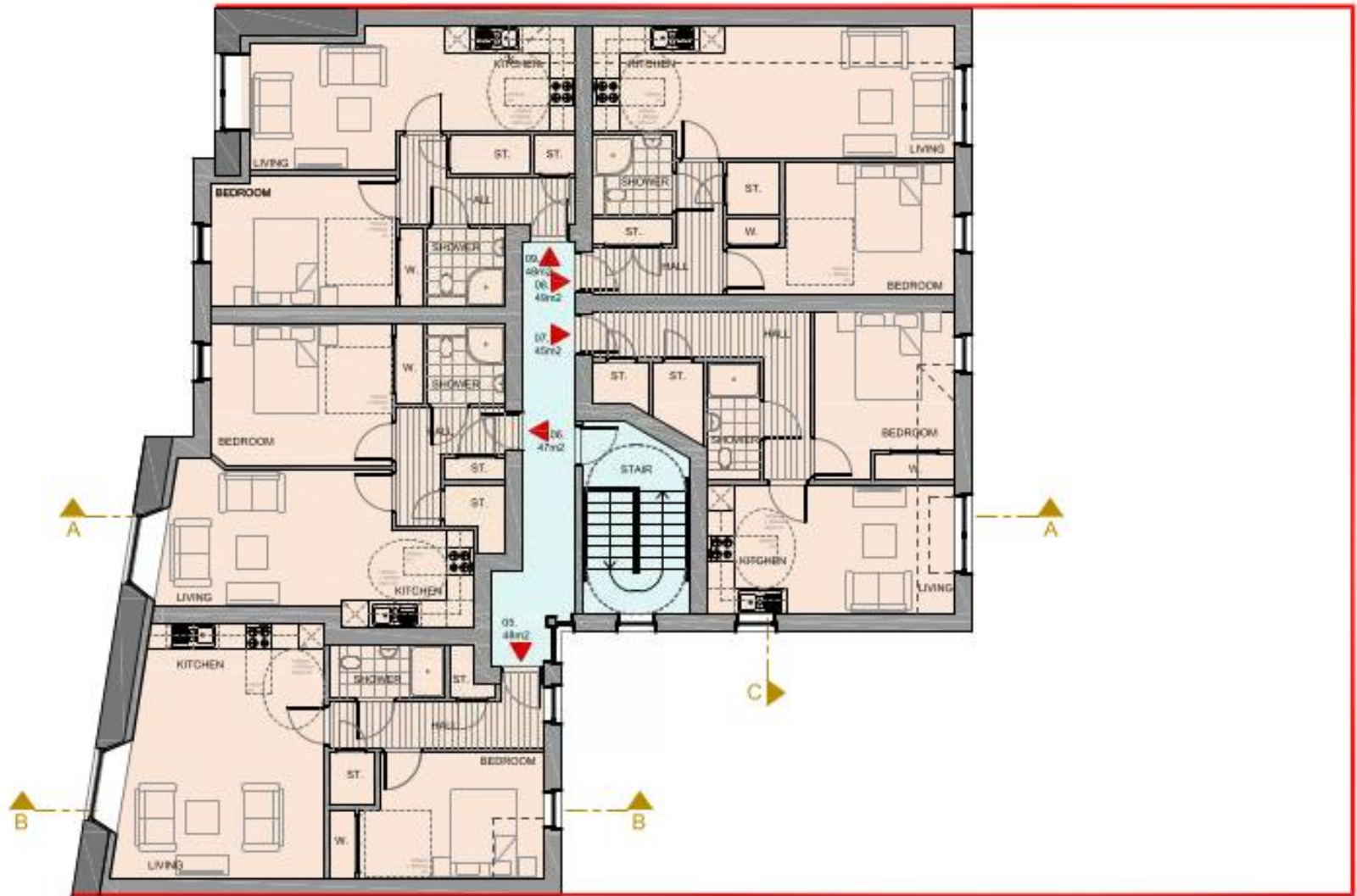

PROPOSED FIRST FLOOR PLAN



Proposed North (Principal) Elevation



NORTH ELEVATION

Proposed South Elevation (facing Craigie St)

NATURAL SLATE ROOFS

ZINC DORMERS

3

2

1

G

GREY RENDER

GREY RENDER

SOUTH ELEVATION



Proposed East Elevation

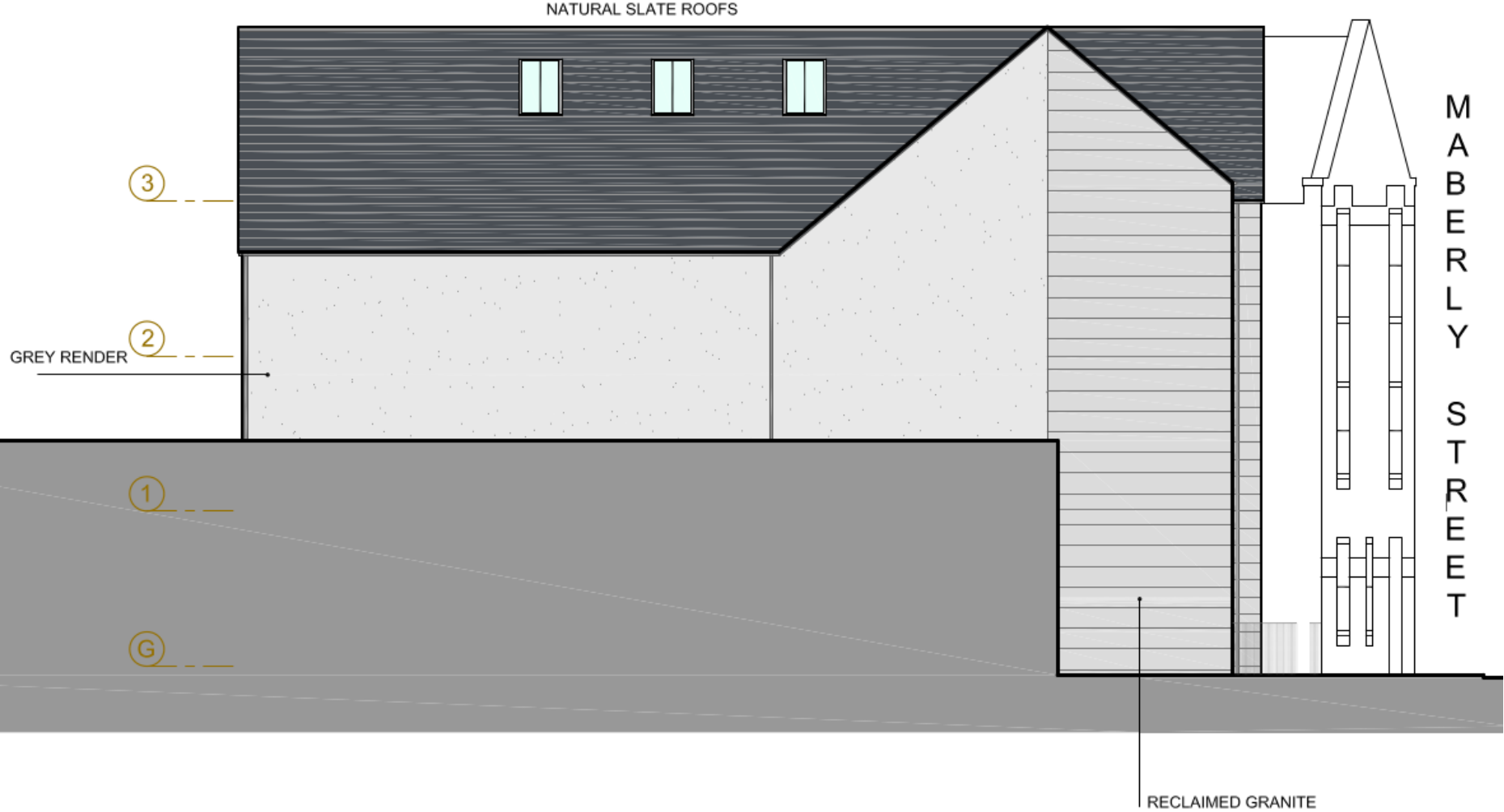

EAST ELEVATION

Proposed West Elevation



RECLAIMED GRANITE

WEST ELEVATION

Aerial image





Streetview image

View looking west along Maberly St



Streetview Image

View west along Maberly St



Existing Granite Frontage